

Directions to Morriston Hospital

Road:

Morriston Hospital is most easily reached from Junction 46 of the M4.

Leave the M4 at junction 46, then at the roundabout take the 1st exit onto the A48.

At the mini-roundabout turn left onto Pant Lasau Road (over cattle grid), signposted Morriston Hospital A and E.

To reach the top of the hospital:

At mini-roundabout bear left (straight on) onto Mynydd Gelliwastad Road.

At mini-roundabout turn right into Morriston Hospital.

The multi-storey visitor car park is on the right and the Education Centre is in the main hospital on the left.

Rail:

Use the main London Paddington line to Swansea.

Taxi from Swansea High Street Station to Morriston Hospital.

Directions to HVS Education Centre to hold PACES examinations:

From the multi-storey car park: cross the zebra crossing to the main entrance. Once there, the Education Centre is on the left, up the stairs, where we will welcome you.

Adran	Department	Cyf/Ref	Lefel/Level
Damweiniau ac Achosion Brys	Accident & Emergency	7	G
Uned Feddygol Aciwt Dwyrain a Gorllewin	Acute Medical Unit East & West	14	G
Swyddog Cyswllt Ambiwllans	Ambulance Liaison	2	G
Profion Gwaed	Blood Tests	1	G
Canolfan Llosgiadau - Cleifion Allanol	Burns Centre Outpatients	22	LG
Ôl-ofal y Galon	Cardiac Heart After Care	30	G
Gofal y Galon - Therapi Dwys	Cardiac Heart Care - Intensive Therapy	17	1
Cleifion Allanol Gofal y Galon	Cardiac Heart Care Outpatients	17	LG
Plant a Phobl Ifanc - Cleifion Allanol	Children & Young Peoples Outpatients	1	1
Uned Ymchwil Clinigol	Clinical Research Unit	22	G
Canolfan Diabetes (yn cau Ionawr 2016)	Diabetes Centre (closes January 2016)	32	G
Canolfan Diabetes (yn agor Ionawr 2016)	Diabetes Centre (opens January 2016)	19	LG
Canolfan Addysg	Education Centre	1	1
EEG	EEG	20	G
Endosgopi / Llygad Hud	Endoscopy / Magic Eye	1	1
Ystadau	Estates	10	G
Clinig Toriadau	Fracture Clinic	1	G
Swyddfa Cymorth Cyffredinol	General Support Office	1	G
Gwasanaethau'r Pen a'r Gwddf	Head & Neck Services	1	1
Neuadd Maes y Gwernen	Maes-Y-Gwernen Hall	28	G
Prif Gleifion Allanol/Siopau	Main Outpatients/Shops	1	G
Canolfan Rheoli	Management Centre	24	G
Labordy Genol-wynebol (yn agor Haf 2016)	Maxillofacial Laboratory (opens Summer 2016)	3	1
Labordy Genol-wynebol (yn cau Haf 2016)	Maxillofacial Laboratory (closes Summer 2016)	33	G
Marwdy	Mortuary	16	G
Canolfan Aml-ffydd	Multi-Faith Centre	3	G
Adran Iechyd Galwedigaethol (yn cau Ionawr 2016)	Occupational Health Department (closes January 2016)	34	G
Adran Iechyd Galwedigaethol (yn agor Ionawr 2016)	Occupational Health Department (opens January 2016)	19	LG
Swyddfeydd	Offices	19,26	G
Cofnodion Cleifion	Patient Records	25	G
Fferyllfa	Pharmacy	9	G
Llawfeddygaeth Blastig - Cleifion Allanol	Plastic Surgery Outpatients	18	G
Rhandy Arennol / Dialysis Arennol	Renal / Kidney Dialysis Annexe	27	G
Bwyty a Siop Goffi Mwy Na	Restaurant and Mwy Na Coffee Shop	9	1
Swyddfa'r Maes Parcio a Diogelwch	Security & Car Parking Office	1	G
Profion Gwaed Arbenigol	Specialist Blood Tests	16	G
Canolfan Adsefydlu Arbenigol	Specialist Rehabilitation Centre	11	LG
Stordai	Stores	9,29,34	G
Uned Penderfyniadau Lawfeddygol	Surgical Decision Unit	15	G
Gwasanaethau Therapi a'r Pwll Hydrotherapi	Therapy Services and Hydrotherapy Pool	12	G
Pelydr X / Sganio	X-Ray / Scanning	4	G

Ward	Ward	Cyf/Ref	Lefel/Level
A	A	6	G
B	B	6	G
C	C	13	G
D	D	13	G
F	F	15	G
G	G	12	1
H	H	12	1
J	J	6	1
M	M	15	1
R	R	5	1
S	S	5	1
T	T	4	1
V	V	4	1
W	W	18	LG
Ynys Môn	Anglesey	21	G
Ceredigion	Cardigan	21	G
Clydach	Clydach	18	LG
Cyril Evans	Cyril Evans	17	G
Dan Danino	Dan Danino	17	G
Dyfed	Dyfed	21	LG
Uned Therapi Dwys (ITU)	Intensive Therapy Unit (ITU)	7	1
Coed Derwen	Oakwood	15	1
Penfro	Pembroke	18	1
Powys	Powys	21	LG
Dialysis Arennol	Renal Dialysis	20	LG
Tempest	Tempest	23	LG
Tŷ Olwen	Tŷ Olwen	31	G

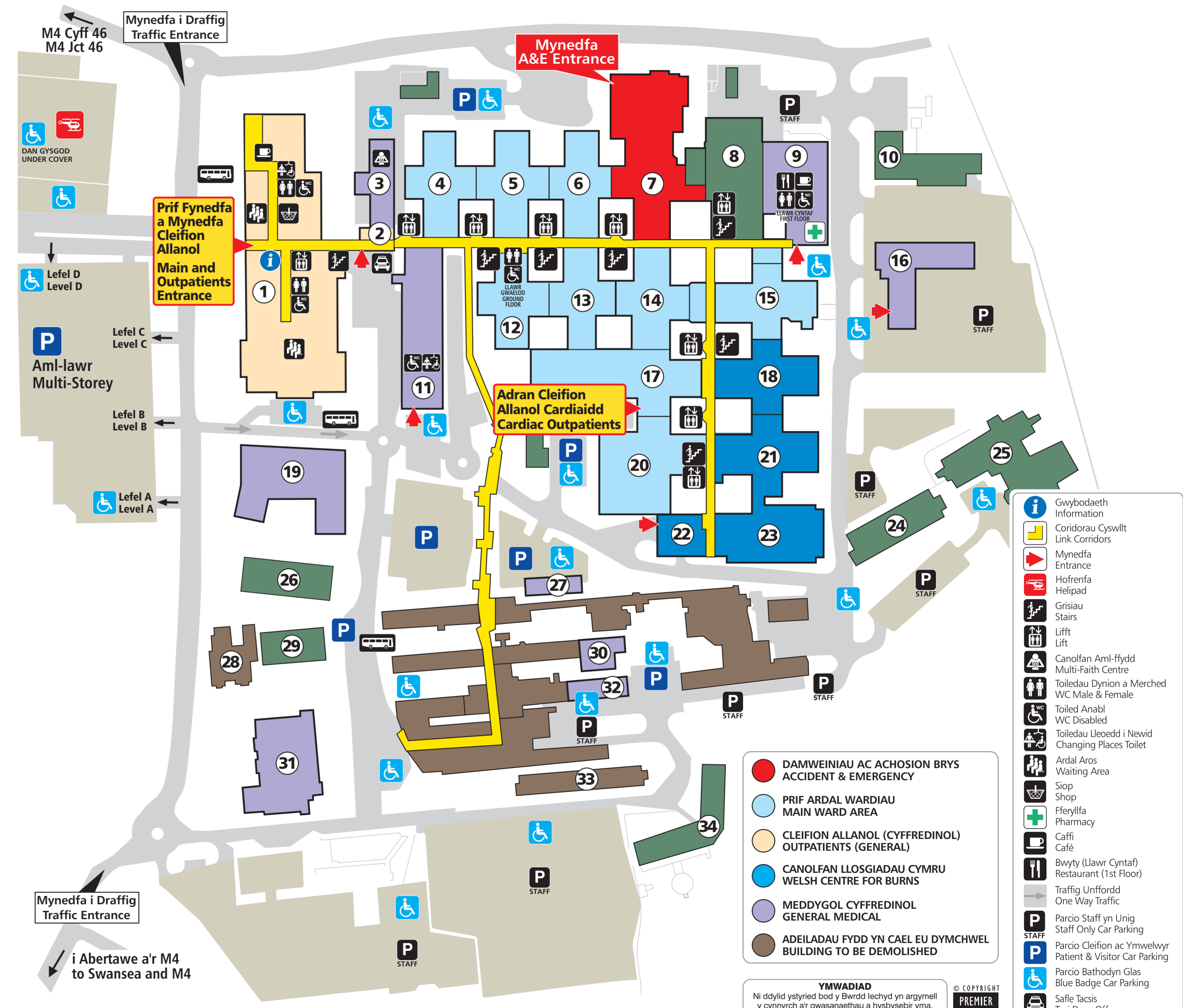

- Gwybodaeth Information
- Coridorau Cyswllt Link Corridors
- Mynedfa Entrance
- Hofrenfa Helipad
- Grisiau Stairs
- Lift Lift
- Canolfan Aml-ffydd Multi-Faith Centre
- Toiletau Dynion a Merched WC Male & Female
- Toiled Anabl WC Disabled
- Toiletau Lloedd i Newid Changing Places Toilet
- Ardal Aros Waiting Area
- Siop Shop
- Fferyllfa Pharmacy
- Caffi Café
- Bwyty (Llawr Cyntaf) Restaurant (1st Floor)
- Traffig Unffordd One Way Traffic
- Parcio Staff yn Unig Staff Only Car Parking
- Parcio Cleifion ac Ymwelwyr Patient & Visitor Car Parking
- Parcio Bathodyn Glas Blue Badge Car Parking
- Safle Taxis Taxi Drop Off
- Safle Bws Bus Stop

- DAMWEINIAU AC ACHOSION BRYs ACCIDENT & EMERGENCY
- PRIF ARDAL WARDIAU MAIN WARD AREA
- CLEIFION ALLANOL (CYFFREDINOL) OUTPATIENTS (GENERAL)
- CANOLFAN LLOSGIADAU CYMRU WELSH CENTRE FOR BURNS
- MEDDYGOL CYFFREDINOL GENERAL MEDICAL
- ADEILADAU FYDD YN CAEL EU DYMCHWEL BUILDING TO BE DEMOLISHED

YMWADIAD
Ni ddylid ystyried bod y Bwrdd Iechyd yn argymhell y cynnyrch a'r gwasanaethau a hysbysebwr yma.

DISCLAIMER
The products and services advertised hereon should not be regarded as carrying the Health Board's recommendation.

© COPYRIGHT PREMIER CONCEPTS health media & design Tel: 01666 829003

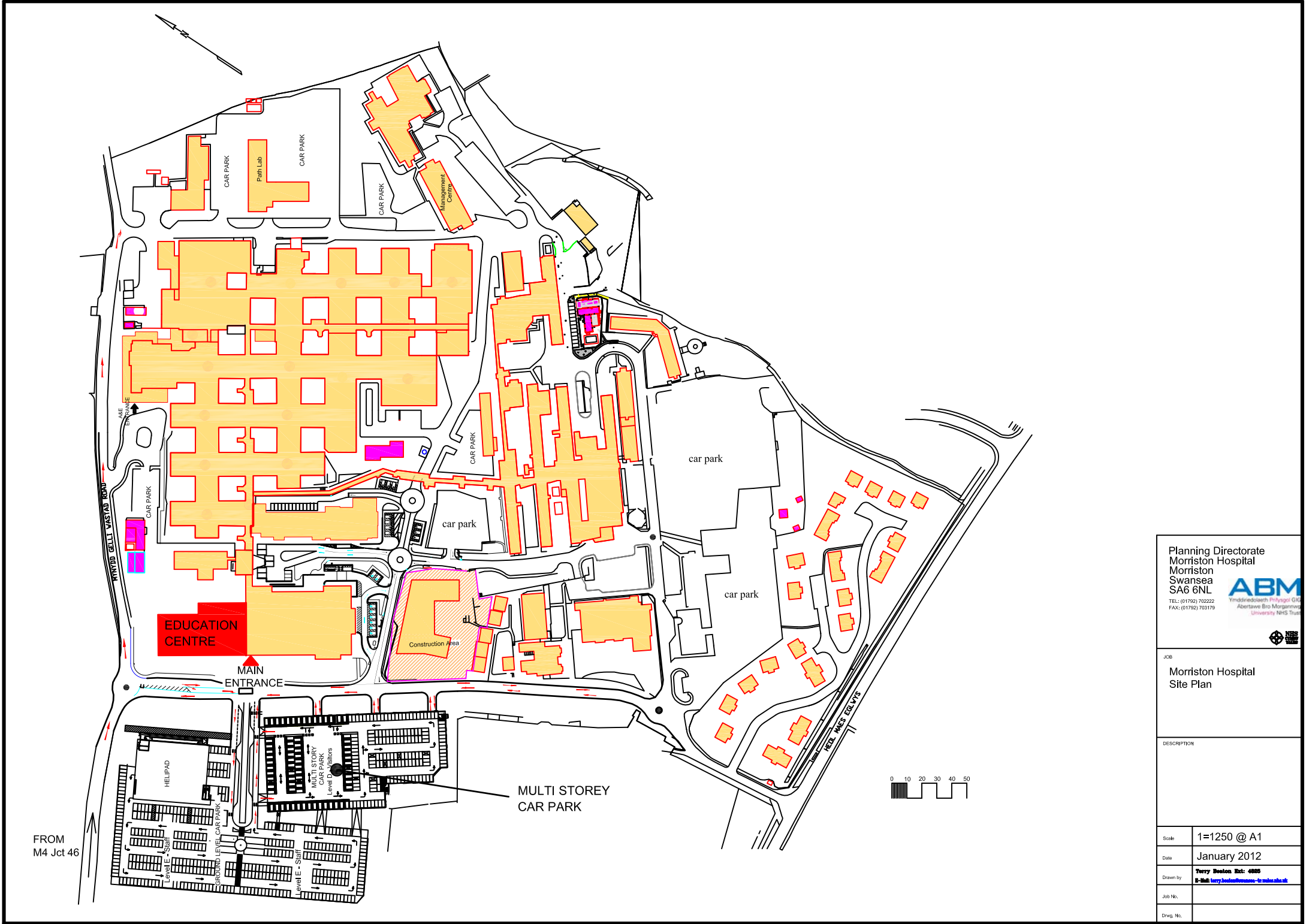

FROM
M4 Jct 46

Planning Directorate Morrision Hospital Swansea SA6 6NL TEL: (01792) 702222 FAX: (01792) 703179	
 Ymddiriedolaeth Prifysgol Gŵr Abertawe Bro Morgannwg University NHS Trust	
JOB Morrision Hospital Site Plan	
DESCRIPTION	
Scale	1=1250 @ A1
Date	January 2012
Drawn by	Terry Beaton Ref: 4005 E-Mail: terry.beaton@nhs.uk
Job No.	
Drawg. No.	

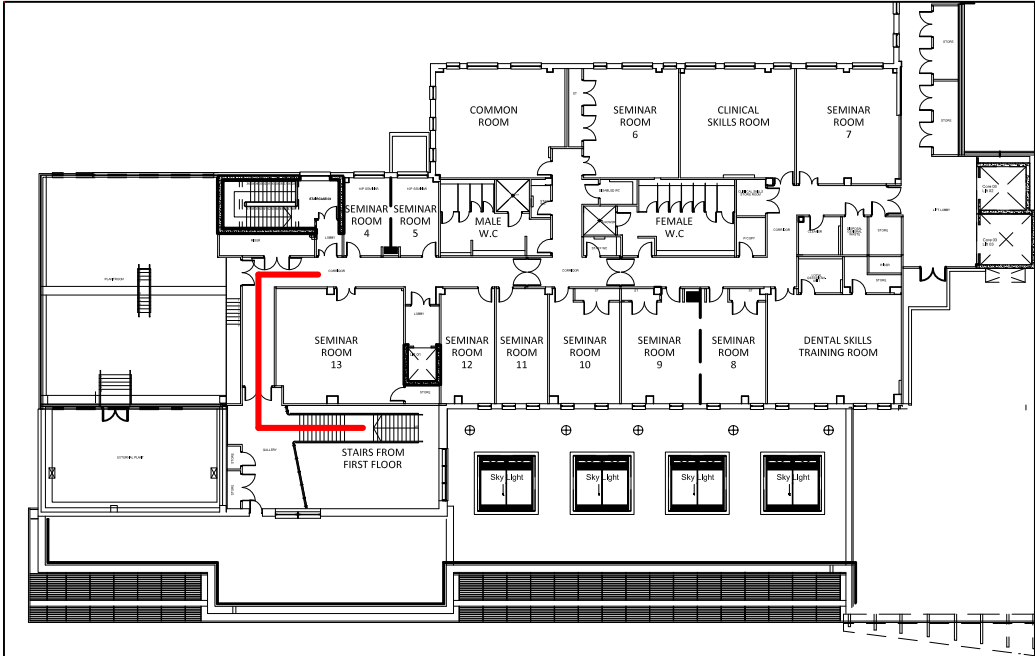

SECOND FLOOR

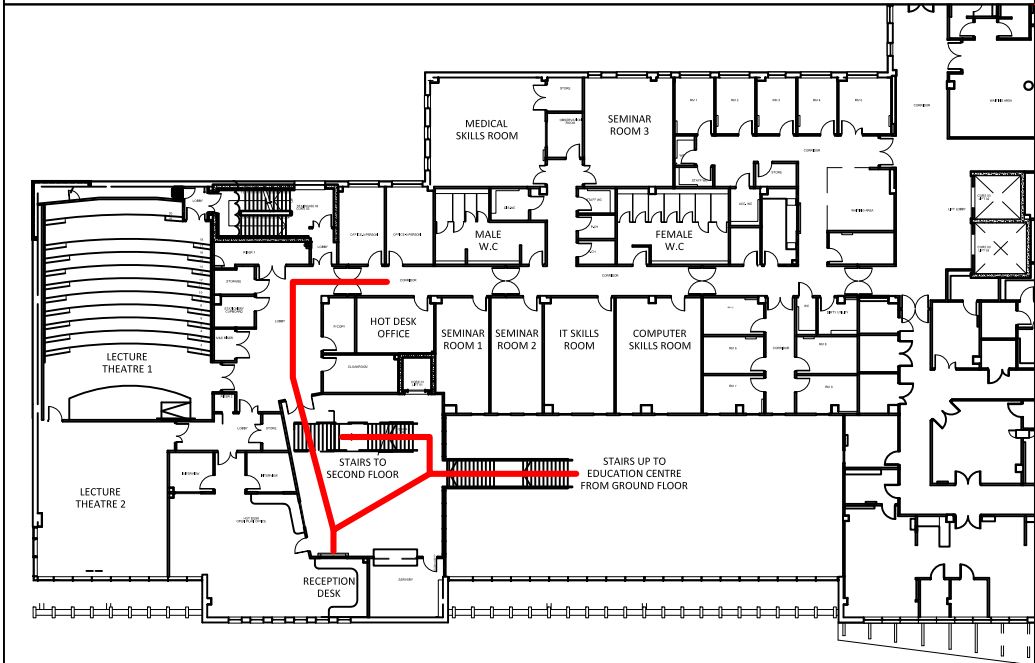

FIRST FLOOR

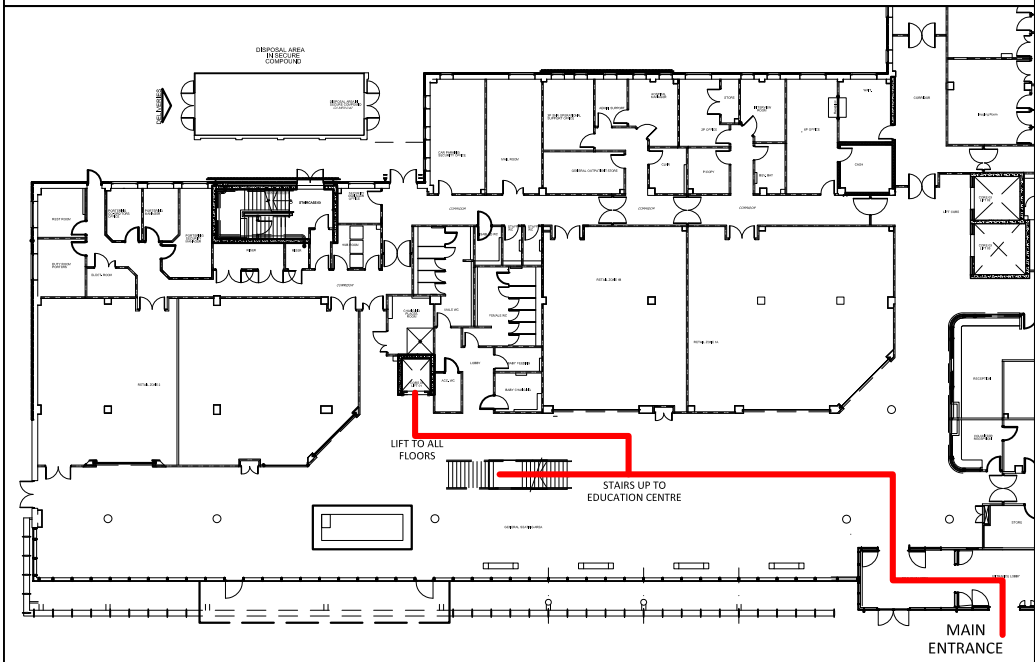

GROUND FLOOR